

FRONT ELEVATION

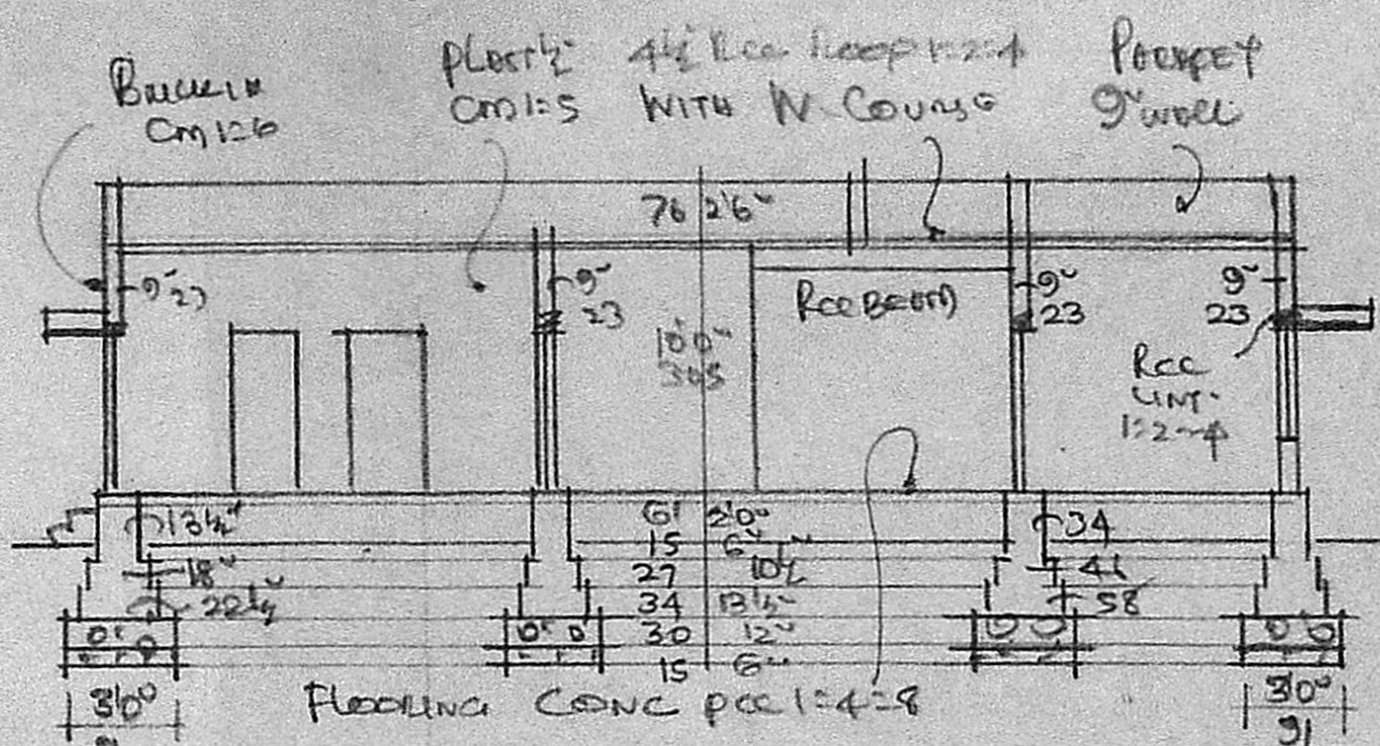

SECTION AA

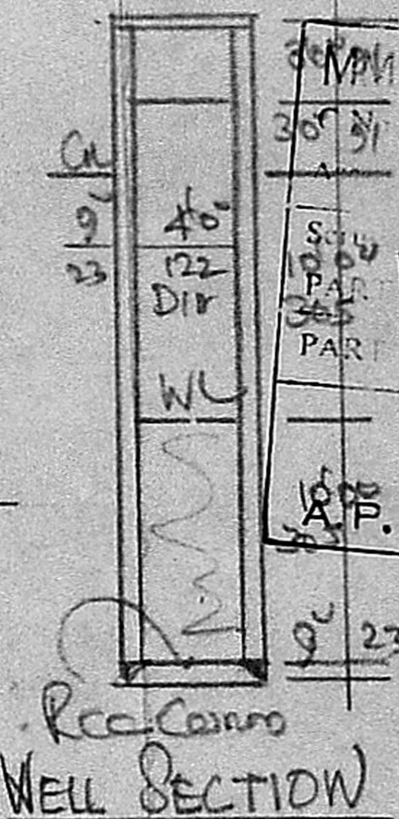

Rec. Comp. Well Section

JOINERY	FT.	CM
D DOOR	3'3" x 6'6"	100 x 200
W1 WINDOW	4'6" x 4'6"	137 x 137
W2 WINDOW	4'6" x 3'0"	137 x 91
VENTL	3'0" x 2'0"	91 x 61
S SHELF		

PROPOSED DWELLING HOUSE
 CONSTN. AT PLOT NO. 379
 IN S. NO. 328/2B, ASTA-
 LAKSHMI NAGAR, MADURA-
 VOYAL VILLAGE & TOWN
 PANCHAYAT.

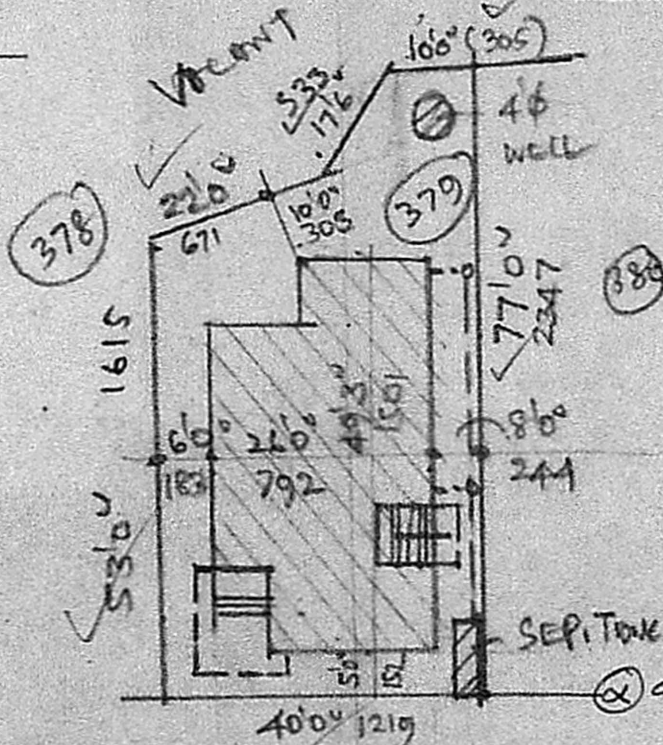
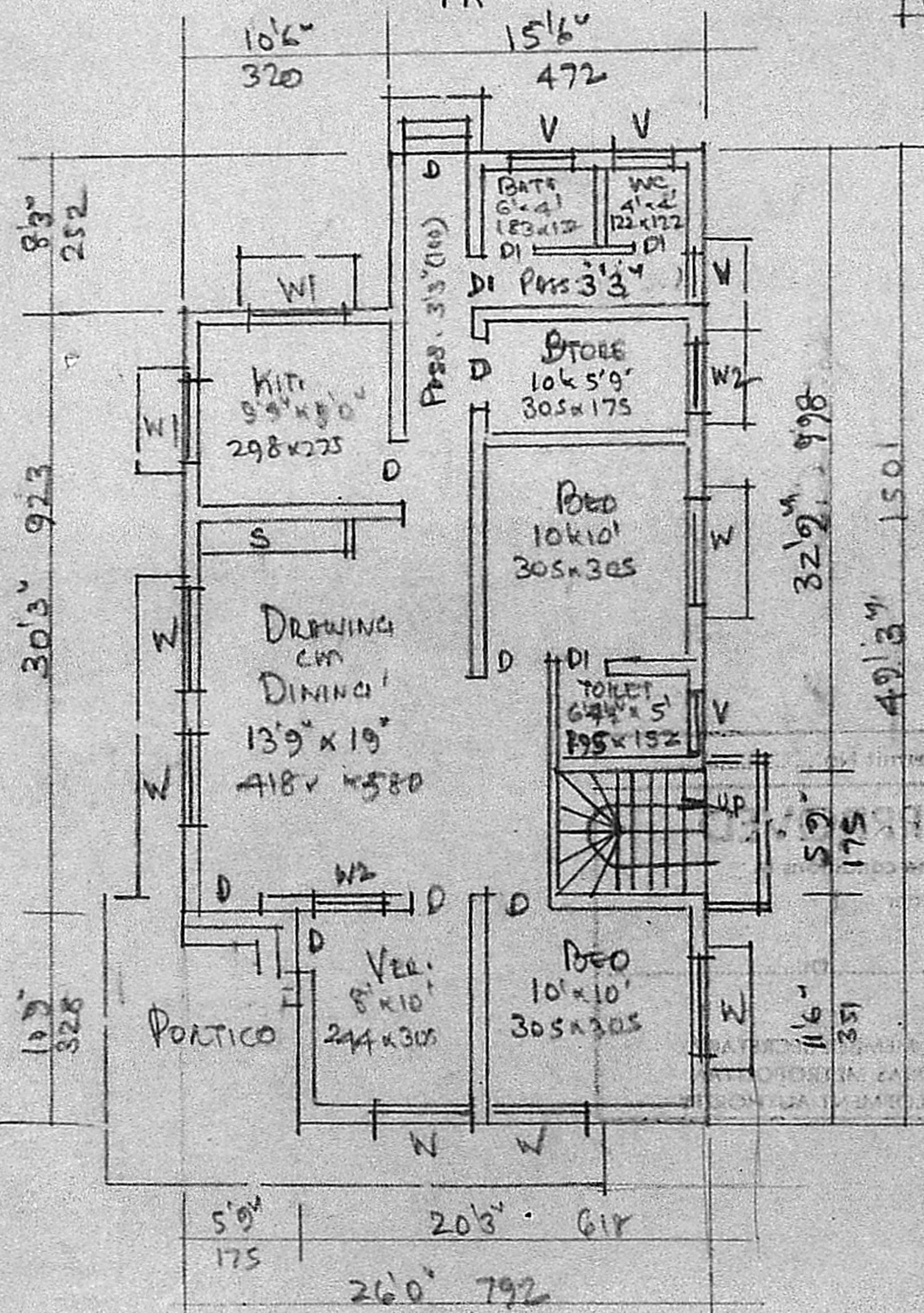

SITE PLAN SCALE 1:300

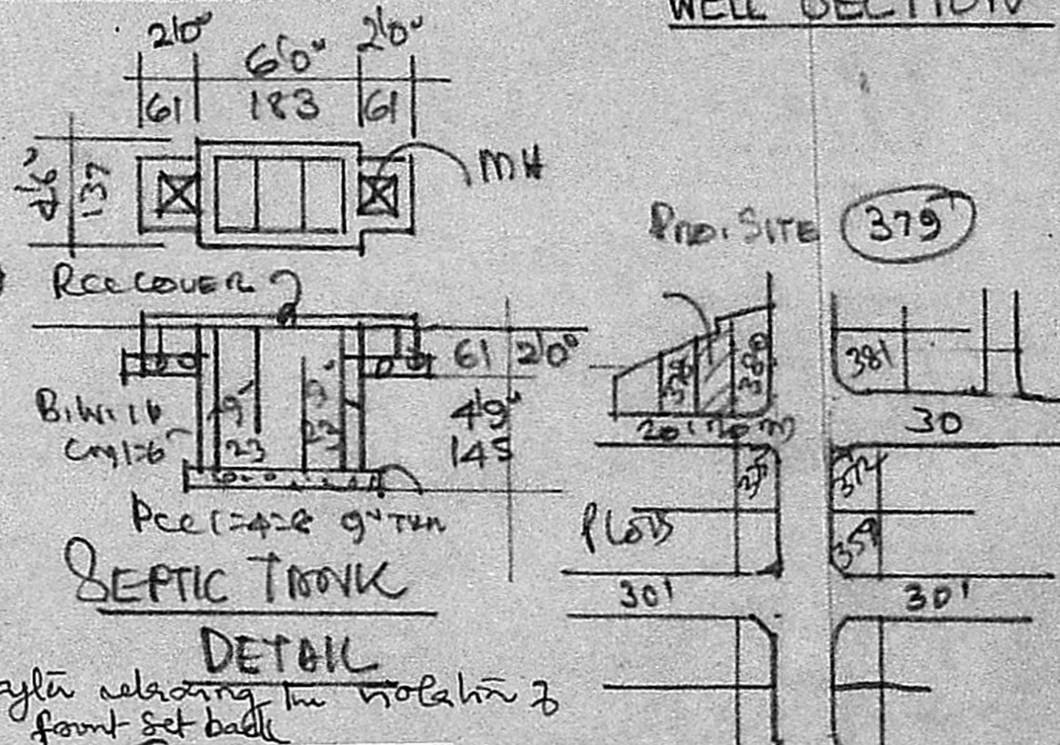

SEPTIC TANK DETAIL

Planning Permit No. A/38/89

APPROVED

Subject to the conditions in this office letter

No. A/1715/89 D. 12.1.89

FOR MEMBER SECRETARY
 MADRAS METROPOLITAN
 DEVELOPMENT AUTHORITY

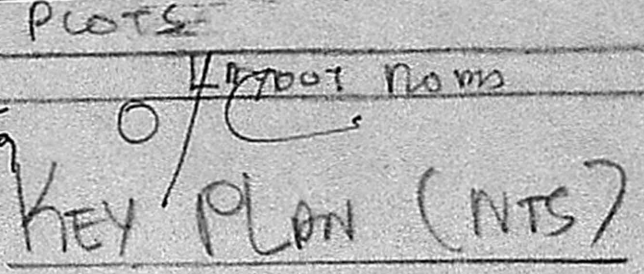

KEY PLAN (NTS)

SCALE 1:100

AREA	FT ²	M ²
AREA	2500	232.3
PLINTH	1091	101.4

S. S.
 OWNER.
 S. SENDA MARAI KANNAN

G. K. SRINIVASAN, IAS
 CONSULTING ENGINEER
 LICENSED SURVEYOR
 REGISTRATION OF MADRAS
 License No. 22
 60, RANGNATHAN STREET,
 Opp. to Mambalam Fly 3rd
 NAGAR, MADRAS-17.
 ENGR